



황동부품 및 배관자재류, 밸브류 전문생산업체

# Yul-do Product Catalogue

Best Quality for Best Product "Yuldo"



주식회사 율도  
Yul-Do Co., Ltd.  
<http://yd-global.co.kr/>

Greetings

# Yuldo Technology



최상의 품질로 최고의 제품을 만들기위해  
최선을 다하는 주식회사 "율도"가 되겠습니다.

(주)율도는 황동부품 전문 생산업체로 시작하여 각종 수도배관, 정수기 및 이온수기 배관, 건설용 에어컨배관등에 사용되는 배관소재류, 밸브류 등을 생산하여 공급하는 업체입니다.

사업분야의 원활한 확장과 관리를 위하여 각각의 특색에 맞는 생산구조를 갖추고 있으며, 고객에게 신속하고 정확하게 양질의 제품을 공급하기 위하여 최선을 다하고 있습니다.

한국에는 황동열간단조와 일반가공의 생산기지인 "율도메탈"이 있으며, 중국에는 고품질의 제품을 경쟁력있는 단가에 고객에게 공급하기위한 대량 생산품 기지인 "연태율도금속제품유한공사"가 있습니다. 그리고 한국생산기지와 중국생산기지를 관리하며 고객사에게 원활한 제품의 공급과 빠른 대응을 하기위한 "주식회사율도"가 인천남동국가산업단지 내에 위치하고 있습니다

저희 율도는 항상 고객만족을 최 우선으로 하는 기업으로, 고객만족을 위한 최선의 노력을 다하고 있으며 고객만족을 넘어서 고객감동을 드릴 수 있도록 노력하는 기업이 되도록 하겠습니다.

감사합니다.

대표이사 박길승

Best Quality for Best Product  
"Yuldo" is the best partner for you.

Yuldo Co.,Ltd is established with brass part manufacture company become to produce number of water pipe, water purifier and water softener pipes, building air conditioner's pipes and valves.

We have typical production structure to manage and expand the business. We are doing our best to provide best quality to customers.

"Yuldo Metal" locates in Korea for brass forging and normal manufacturing. "Yantai-China Lidu" locates in China to provide best quality products with lower prices for our customers.

In order to manage both companies, "Yuldo Co.,Ltd" is dealing with CS and production management which locate in Industrial Complexes in Incheon Namdong Area.

Yuldo puts the highest value on customers. Yuldo is doing our best for customer satisfaction and will continue to grow with customers satisfaction.

Thank you.

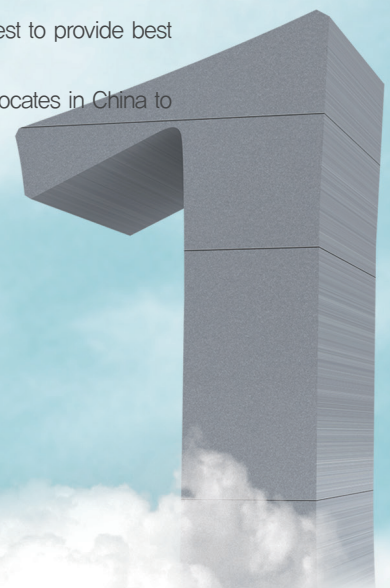

1등 기업, 1등 기술!  
(주) 율도 TECHNOLOGY!

## <연태율도>

- 대량생산 system 구축
- 제품별 컨베이어 라인 구축
- 생산되는 모든 제품의 전수검사를 통한 현지업체와의 품질 차별화
- 내구성, 염수분무, 누수, 파피테스트 등 테스트장비 다수 보유
- 현지업체와 비교할수 없는 관리수준
- 2005 법인설립-중국 안후이
- 2008 ISO 9001-14000 취득
- 2014 한국(주)율도와 합자  
"연태율도금속제품유한공사" 상호변경"
- 2016 중국 광저우 켄톤페어전시회 참가

## <Yantai-China Lidu>

- Mass production system built
- Conveyor system for each products built
- Quality distinguished with other local companies with total inspection for all products
- A number of test equipments owned (durability, brine atomizing, water leakage, destruction or etc)
- 2005 Established - China, Anhui
- 2008 Acquired iso9001-14000
- 2014 A joint corporation with Yuldo Co.,Ltd  
Company name changed to "연태율도금속제품유한공사"
- 2016 Participate China Import and Export Fair - Canton Fair

## <율도메탈>

- 황동 기초산업의 생산기지
- 원자재매입~완제품출고 까지 non stop system Line
- 외주처리 없는 직접생산으로 품질안정화, 단가경쟁력 확보
- 열간단조프레스 6대, 유압프레스 3대, 다축전용기 6대
- 턴테이블 전용기 5대
- 기타 황동가공설비 약 50여대 보유
- 1989 회사설립
- 2004 100대 우수특허대상 50선 선정
- 2005 100대 우수특허대상 본상 수상
- 2006 ISO 9001 취득
- 2011 KC 인증 취득

## <Yuldo Metal>

- Brass fundamental production company
- Purchase raw material ~ delivery of finished goods, None stop system line.
- Without outside order, stable best quality, competitive prices
- 6 forging press, 3 hydraulic press, 6 Machining Multiple spindle
- 5 Machining Turntable
- Owned about 50 brass processing equipments
- 1989 Established Yuldo Metal
- 2004 Top 50 of 100 Best Intellectual Property Certificate
- 2005 Main Prize of 100 Best Intellectual Property Certificate
- 2006 Acquired iso 9001
- 2011 Acquired KC certification

## <주식회사 율도>

- 한국기지와 중국기지의 컨트롤타워
- 정밀가공 / 정밀진단 / 대응기지
- 고객과의 채널을 일원화하여 고객에게 관리편의를 제공
- 주기적인 재고관리와 data에 의한 출고수요 예측을 통해 납기관련 고객만족도 100% 보장
- 다품종 소량생산체제 확립으로 고객감동의 실현
- 핵심검사설비의 자체검사 system으로 lot불량 Zero 실현
- 2006 법인설립  
cnc선반 정밀가공라인 신설
- 2008 분기밸브류 조립라인 신설  
삼성전자 세탁기밸브 부품 공급업체 지정
- 2013 Coway 우수 2차 협력업체 선정
- 2016 중국 광저우 켄톤페어전시회 참가

## <Yuldo Co.,Ltd>

- Control tower for both Korea and China companies
- Precision processing / Precision diagnosis / Customer Service
- Provide convenient customer service thorough direct communication.
- 100% satisfaction for delivery date with periodic inventory management and data to predict demand and supply
- Customer satisfaction with small quantity batch production system
- Self inspection system with core test equipment, none inferior goods.
- 2006 Established Yuldo Co., Ltd  
CNC lathe precision processing line developed
- 2008 Shunt valve assembly line developed  
Laundry valve provider contract with Samsung Electronics
- 2013 Best 2nd cooperation partner for Coway



# ADAPTER(Yuldo Brass Adapter-1.Touch Holding)



Part No	A THRD	B THRD	C TUBE
<b>&lt;PF1/2-Adapter&gt;</b>			
YBAS1-121214	PF1/2"	PF1/2"	1/4"
YBAS1-1212516	PF1/2"	PF1/2"	5/16"
YBAS1-121238	PF1/2"	PF1/2"	3/8"



Part No	A THRD	B THRD	C TUBE
<b>&lt;DADA 1Touch&gt;</b>			
YBA-DD14-1	M24.3*14	M24.3*14	1/4"
YBA-DD516-1	M24.3*14	M24.3*14	5/16"
YBA-DD38-1	M24.3*14	M24.3*14	3/8"
<b>&lt;Middle 1Touch&gt;</b>			
YBA-M14-1	M25*14	M25*14	1/4"
YBA-M516-1	M25*14	M25*14	5/16"
YBA-M38-1	M25*14	M25*14	3/8"
<b>&lt;Large 1Touch&gt;</b>			
YBA-L14-1	PF3/4*14	PF3/4*14	1/4"
YBA-L516-1	PF3/4*14	PF3/4*14	5/16"
YBA-L38-1	PF3/4*14	PF3/4*14	3/8"
<b>&lt;Royal 1Touch&gt;</b>			
YBA-R14-1	W28*18	W28*18	1/4"
YBA-R516-1	W28*18	W28*18	5/16"
YBA-R38-1	W28*18	W28*18	3/8"



Part No	A THRD	B THRD	C TUBE
<b>&lt;PT1/2-Adapter&gt;</b>			
YBPTA1-121214	PT1/2"	PT1/2"	1/4"
YBPTA1-1212516	PT1/2"	PT1/2"	5/16"
YBPTA1-121238	PT1/2"	PT1/2"	3/8"



Part No	A THRD	B THRD	C TUBE
<b>&lt;Rtoto-Bolt-Adapter&gt;</b>			
YBARTB1-121214	PF1/2"	PF1/2"	1/4"
YBARTB1-1212516	PF1/2"	PF1/2"	5/16"
YBARTB1-121238	PF1/2"	PF1/2"	3/8"



Part No	A THRD	B THRD	C TUBE
<b>&lt;Rtoto-Nut-Adapter&gt;</b>			
YBARTN1-121214	PF1/2"		1/4"
YBARTN1-1212516	PF1/2"		5/16"
YBARTN1-121238	PF1/2"		3/8"



Part No	A THRD	B THRD	C TUBE
<b>&lt;Brass Body+Plastic Valve-Adapter&gt;</b>			
YBPA-1212	PF1/2"	PF1/2"	1/4"
YBPA-916	9/16*24	9/16*24	1/4"
YBPA-38	3/8*19	3/8*19	1/4"



Part No	A THRD	B THRD	C TUBE
<b>&lt;Full Brass 9/16-Adapter&gt;</b>			
YFBA1-91614			1/4"
YFBA1-916516			5/16"
YFBA1-91638			3/8"



Part No	A THRD	B THRD	C TUBE
<b>&lt;Brass Body+Plastic Valve-Sink Adapter&gt;</b>			
YBPA-DD	M24.3*14	M24.3*14	1/4"
YBPA-M	M25*14	M25*14	1/4"
YBPA-L	PF3/4*14	PF3/4*14	1/4"
YBPA-R	W28*18	W28*18	1/4"



Part No	A THRD	B THRD	C TUBE
<b>&lt;Full Brass 3/8-Adapter&gt;</b>			
YFBA1-3814			1/4"
YFBA1-38516			5/16"
YFBA1-3838			3/8"

# BRASS PRODUCTS

## ADAPTER(Yuldo Brass Adapter-2.Touch Holding)



Part No	A THRD	B THRD	C TUBE
<b>&lt;PF1/2-Adapter&gt;</b>			
YBAS2-121214	PF1/2"	PF1/2"	1/4"
YBAS2-1212516	PF1/2"	PF1/2"	5/16"
YBAS2-121238	PF1/2"	PF1/2"	3/8"



Part No	Male Thrd	Nut Thrd	NAME
<b>&lt;Union Elbow&gt;</b>			
YBUL-01	PF1/2"	PF1/2"	
YBUL-02	PF1/2"	W24.3	
YBUL-03	PF1/2"	W25	
YBUL-04	PF1/2"	PF3/4"	
YBUL-05	PF1/2"	W28	



Part No	A THRD	B THRD	C TUBE
<b>&lt;PT1/2-Adapter&gt;</b>			
YBPTA2-121214	PT1/2"	PT1/2"	1/4"
YBPTA2-1212516	PT1/2"	PT1/2"	5/16"
YBPTA2-121238	PT1/2"	PT1/2"	3/8"



Part No	Male Thrd	Nut Thrd	Thrd
<b>&lt;Union T-Connector-1&gt;</b>			
YBUT-11	PF1/2"	PF1/2"	M-PF1/2"
YBUT-12	PF1/2"	W24.3	F-PF1/2"
YBUT-13	PF1/2"	W25	W25
YBUT-14	PF1/2"	PF3/4"	PF3/4"
	PF1/2"	W28	W28



Part No	A THRD	B THRD	C TUBE
<b>&lt;Rto-Bolt-Adapter&gt;</b>			
YBARTN2-121214	PT1/2"		1/4"
YBARTN2-1212516	PT1/2"		5/16"
YBARTN2-121238	PT1/2"		3/8"



Part No	Male Thrd	Nut Thrd	Thrd
<b>&lt;Union T-Connector-2&gt;</b>			
YBUT-21	PF1/2"	PF1/2"	PF1/2"
YBUT-22	PF1/2"	W24.3	PF1/2"
YBUT-23	PF1/2"	W25	PF1/2"



Part No	A THRD	B THRD	C TUBE
<b>&lt;Rto-Nut-Adapter&gt;</b>			
YBARTN2-121214	PF1/2"		1/4"
YBARTN2-1212516	PF1/2"		5/16"
YBARTN2-121238	PF1/2"		3/8"



Part No	Male Thrd	Nut Thrd	Nipple Thrd
<b>&lt;Union T-Connector-3&gt;</b>			
YBUT-31	PF1/2"	PF1/2"	PF1/2"
YBUT-32	PF1/2"	PF1/2"	W24.3
YBUT-33	PF1/2"	PF1/2"	W25



Part No	A THRD	B THRD	C TUBE
<b>&lt;DADA 2Touch&gt;</b>			
YBA-DD14-2	M24.3*14	M24.3*14	1/4"
<b>&lt;Middle 2Touch&gt;</b>			
YBA-M14-2	M25*14	M25*14	1/4"
<b>&lt;Large 2Touch&gt;</b>			
YBA-L14-2	PF3/4*14	PF3/4*14	1/4"
<b>&lt;Royal 2Touch&gt;</b>			
YBA-R14-2	W28*18	W28*18	1/4"



Part No	A THRD	B THRD	C TUBE
YD-LCNT12	PF1/2"		



Part No	Male Thrd	Female Thrd	NAME
<b>&lt;Brass Connector Socket&gt;</b>			
YBSK-01	PF1/2"	PF1/2"	PFS
YBSK-02	PF1/2"	PF1/2"	PTS
YBSK-03	W25	W25	MS
YBSK-04	PF3/4"	PF3/4"	LS
YBSK-05	W24.3	W24.3	DDS
YBSK-06	W28	18	RS
YBSK-07	9/16"	PF1/2"	FS9/16
YBSK-08	PF1/2"	9/16"	MS9/16

(All Brass Sink Adapter)



# VALVES



Part No	A THRD	B THRD	C TUBE
<b>&lt;9/16"24th Adapter 1.touch - Divide&gt;</b>			
YBA-91614-1	9/16"*24	9/16"*24	1/4"
YBA-916516-1	9/16"*24	9/16"*24	5/16"
YBA-91638-1	9/16"*24	9/16"*24	3/8"



Part No	A THRD	B THRD	C TUBE
<b>&lt;9/16"24th Adapter 2.touch - Divide&gt;</b>			
YBA-91614-2	9/16"*24	9/16"*24	1/4"



Part No	A THRD	B THRD	OUT
<b>&lt;Right angle Multy Adapter&gt;</b>			
YD-50	PF1/2"	PF1/2"	PF1/2"
YD-51	PF1/2"	PF1/2"	PF3/4"
YD-52	PF1/2"	PF1/2"	1/4"



Part No	A THRD	B THRD	OUT2
<b>&lt;2way 360-turn valve Multy Adapter&gt;</b>			
YD-100R/L		1/4"	PF3/4"
YD-101R/L		1/4"	PF1/2"
YD-140R/L			



Part No	A THRD	B THRD	OUT2
<b>&lt;Washing Machine Valve&gt;</b>			
YD-1000R/L		1/4"	PF3/4"
YD-1001R/L		1/4"	PF3/4"
YD-1002R/L		PF1/2"	PF3/4"
YD-1003R/L	1Touch	1/4"	PF3/4"



Part No	A THRD	B THRD	C TUBE
<b>&lt;Water softener Valve&gt;</b>			
YBWSV-DD	M24.3*14	PF1/2"	PF1/2"
YBWSV-M	M25*14	PF1/2"	PF1/2"
YBWSV-L	PF3/4*14	PF1/2"	PF1/2"
YBWSV-R	W28*18	PF1/2"	PF1/2"
YBWSV-S	PF1/2"	PF1/2"	PF1/2"

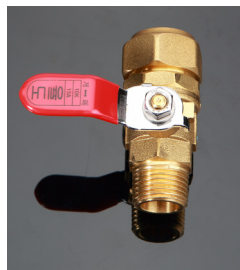

Brass Ball Valve	
PB Pipe Ball Valve	XL Pipe Ball Valve



Part No	A THRD	B THRD	OUT
<b>&lt;3way valve Multy Adapter&gt;</b>			
YD-300R/L	PF1/2"	1/4"	
YD-301R/L	PF1/2"	1/4"	
YD-1302R/L	W25	1/4"	



Part No	A THRD	B THRD	OUT
<b>&lt;M10*P1.0 1touch ball valve&gt;</b>			
YBV1-M1014	M10*P1.0		1/4"
YBV1-M10516	M10*P1.0		5/16"
YBV1-M1038	M10*P1.0		3/8"



Part No	A THRD	B THRD	OUT
<b>&lt;M12*P1.0 360 Turn ball valve&gt;</b>			
YBV1-M1212	M10*P1.0		1/2"
YBV1-M1234	M10*P1.0		3/4"
YBV1-M1225	M10*P1.0		M25



Part No	A THRD	B THRD	OUT
<b>&lt;M10*P1.0 2touch ball valve&gt;</b>			
YBV2-M1014	M10*P1.0		1/4"



Part No	A THRD	B THRD	OUT
<b>&lt;Washing Machine Valve&gt;</b>			
YD-HSD	PF1/2"		PF3/4"
YD-HSE	M25*14		PF3/4"
YD-HSF	PF3/4"		PF3/4"



Part No	A THRD	B THRD	OUT
<b>&lt;Diverter Adapter&gt;</b>			
YD-DIVT			



Part No	A THRD	B THRD	OUT
<b>&lt;Brass Faucet-Single&gt;</b>			
YDPS-SINGLE	Low		



Part No	A THRD	B THRD	OUT
<b>&lt;Brass Faucet-Single&gt;</b>			
YDPS-SINGLE	High		



Part No	A THRD	B THRD	OUT
<b>&lt;Brass Faucet-Double&gt;</b>			
YDPS-DOUBLE			

# BRASS PRODUCTS

## Water Plumbing

## Water Plumbing (Brass + Plastic Case)



1P Elbow	Size
	16A
	20A



2P Elbow	Size
	16A
	15mm 25mm



3P Elbow	Size
	16A
	20A



4P Elbow	Size
	16A
	20A



FVS (Female- Valve Socket)	Size
	16A
	20A 25A



FVS-2P (Female- Valve Socket)	Size
	16A



Angle Elbow	Angle
	15°
	25° 40°



Part No	THREAD	THREAD	TH
<b>(Water Brass Nipple)</b>			
YBNP-01	1/2"	1/2"	
YBNP-02	1/2"	M18	
YBNP-03	1/2"	M20	
YBNP-04	1/2"	M22	
YBNP-05	3/8"	3/8"	
YBNP-06	3/8"	3/8"	

기타 규격에 대한 주문생산 가능

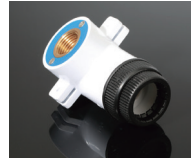

Elbow	Angle
	15°
	25° 40°



Elbow	Size
	Basic
	15mm 25mm



Elbow	Color
	White
	Red Blue

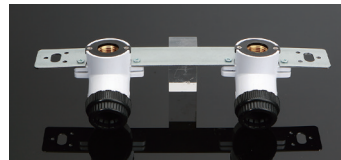

Sink Plumbing-A type

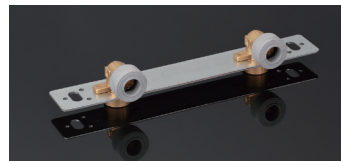

Sink Plumbing-A type  
Elbow

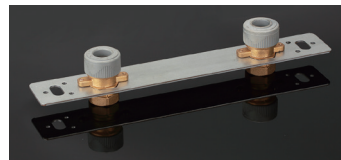

Sink Plumbing-A type  
FVS(Female Valve Socket)



Sink Plumbing-A type



Sink Plumbing-Double-A type  
Elbow-1Ps



Sink Plumbing-Double-A type  
Elbow-2Ps



Sink Plumbing-Double-A type  
Elbow-3Ps



## Water Plumbing (Brass + Plastic Case)



Sink Plumbing-double-B type



Sink Plumbing-Double-B type  
Elbow-1Ps

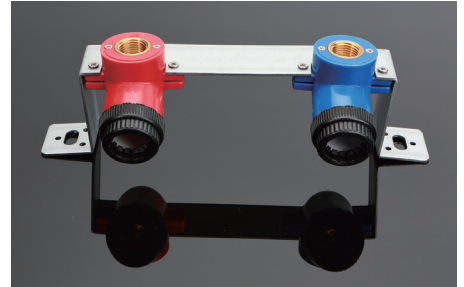

Sink Plumbing-Double-B type  
Elbow-2Ps



Sink Plumbing-Double-S type  
Bracket Lift Type

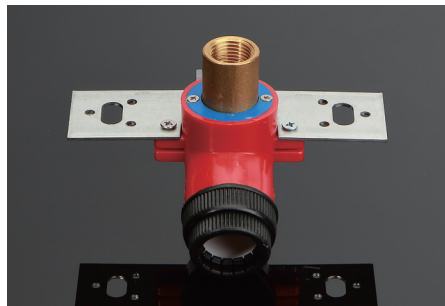

Sink Plumbing-Double-A type  
Elbow25-1Ps

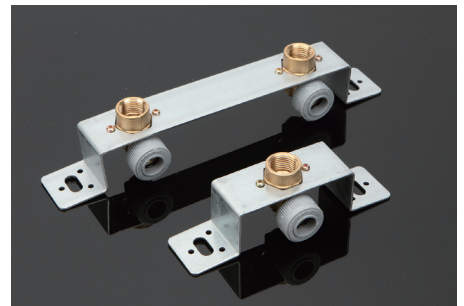

Sink Plumbing-B type  
Brass Elbow

## Aircon Parts



Part No	THREAD	TH	NAME
〈Aircon Pipe Nipple〉			
YBN-11			1/4
YBN-12			3/8
YBN-13			1/2
YBN-14			5/8

기타 규격에 대한 주문생산 가능



Plumbing Endcap



Aircon Elbow



Smart Link Locking Nut



Aircon Link Socket

## 360 rotate Possible Product

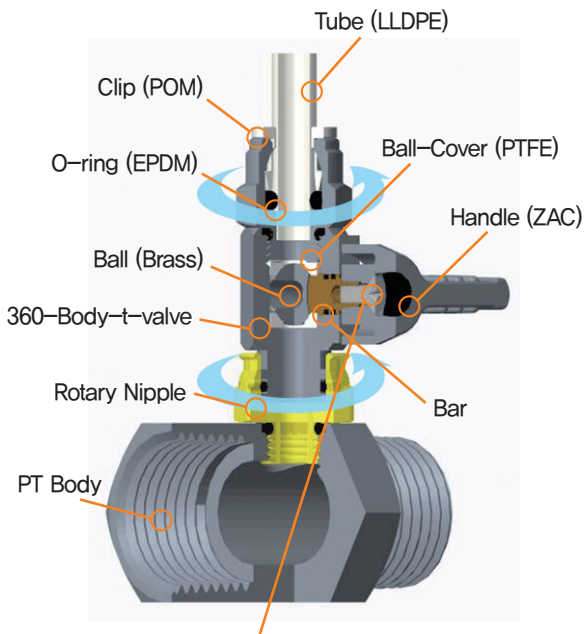

### <360도 회전밸브 아답터>

본 제품은 설치 후 밸브의 방향이 벽면 또는 장애물을 향하고 있을 때 핸들을 작동할수 없는 불편함을 해결해주는 제품으로 로터리 너트를 기준으로 상단의 밸브부가 자유자재로 회전이 가능하도록 개발된 신제품입니다. 이는 설치자의 신속하고 정확한 설치를 도와주고 사용자의 편리함을 높여주는 유일한 방식의 분기밸브입니다.

[등록 3008448030000/ 3008371960000]

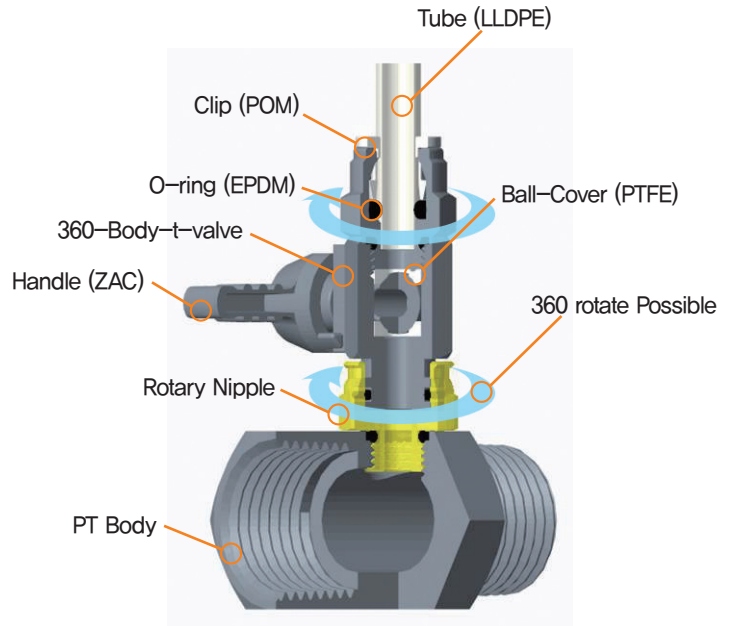

### <360 degree rotate valve adapter>

This product is to solve the problem if the valve face to the wall or obstacle, handle cannot be operated, in this product, above rotary nipple, valve rotated freely to solve the problem.

This is the only valve to help the fast and accurate installation and it enhance user's convenience.

[Registered 3008448030000/ 3008371960000]

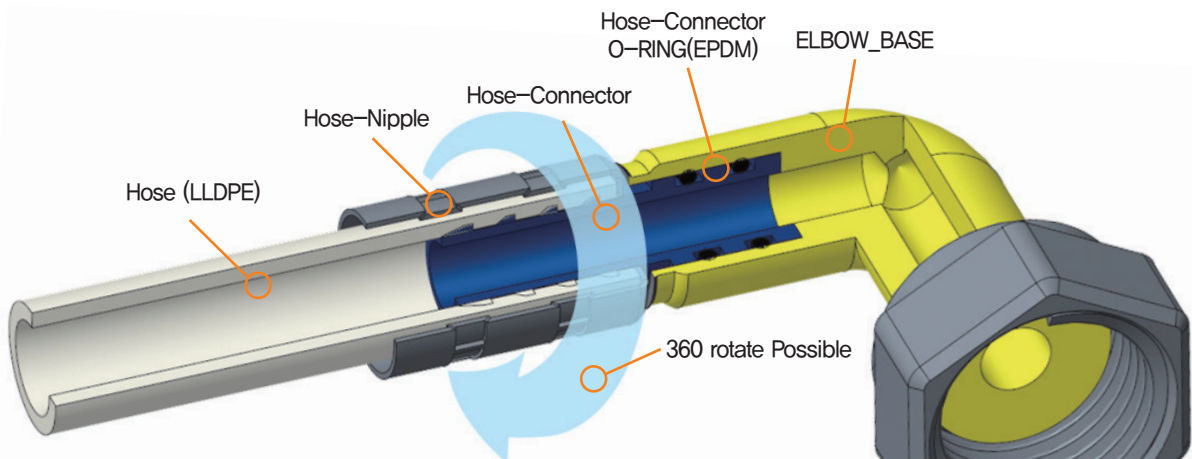

### <360도 회전엘보 커넥터>

본 제품은 PVC호스 플렉시블 호스등을 압착하여 연결해 주는 엘보커넥터입니다.

기존 제품은 배관연결 시 NUT부 체결 후 반대편의 너트를 상대물과 체결 시 호스가 뒤틀어지는 경우 / 꼬이는 힘이 너무 강해 너트 체결이 잘 되지 않는 경우가 있었습니다.

이를 개선하여 호스부가 자유자재로 회전하여 호스꼬임이 전혀 없어 매끄러운 미관이 형성되고 설치자의 편리성이 극대화되어 설치시간을 단축시킬 수 있는 제품입니다. [출원번호 30-2016-0021252]

### <360degree rotate elbow connector>

This product is elbow connector with by squeezing for PVC hose, flexible hose or etc.

While connecting pipe, after complete NUT, if hose is being twisted, sometimes twisted force is too strong, sometimes tightening is not well for existing product.

This product to let hose rotate freely, it result to prevent to kink the hose with smooth appearance with maximize the convenience of installer to shorten the installation time. [Application number 30-2016-0021252]

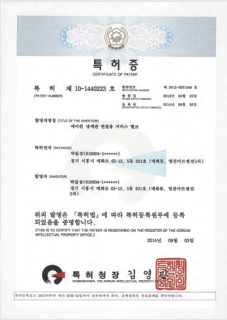

특허증 10-1440223

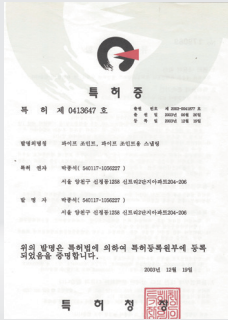

특허증 0413647호

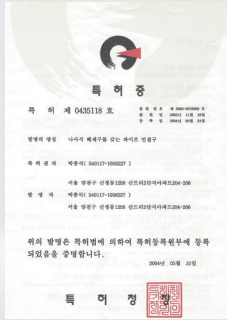

특허증 0435118호

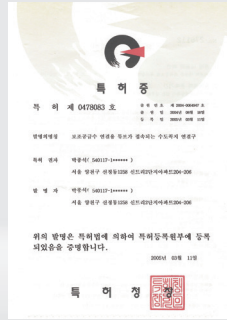

특허증 0478083호

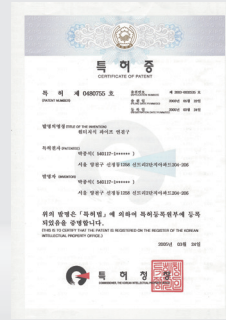

특허증 0480755호



품질경영 시스템 인증서 (영문)

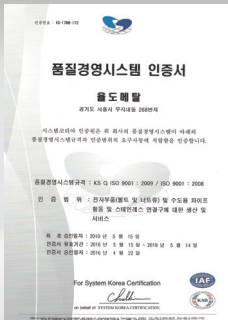

품질경영 시스템 인증서

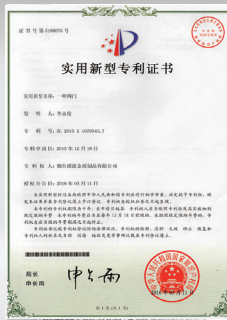

360도 회전밸브 특허증

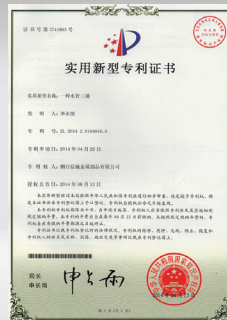

1안착용 너트 3방향 밸브 특허증

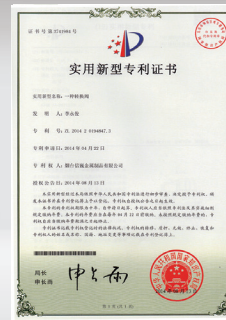

전환 볼 특허증

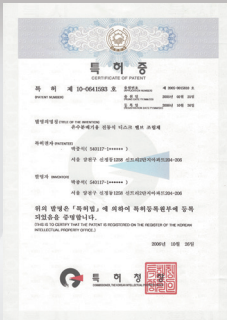

특허증 10-0641593호

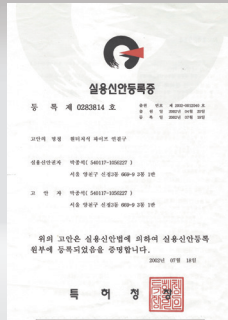

실용신안등록증 0233814호

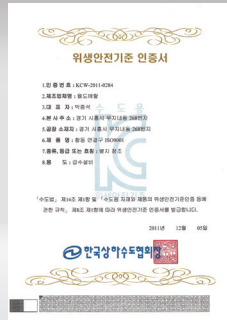

위생안전 기준 인증서 KCW-2011-0284

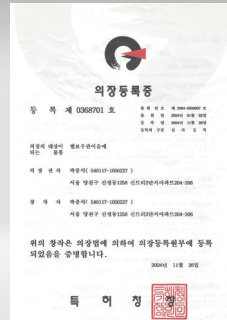

외장등록증 0368701호

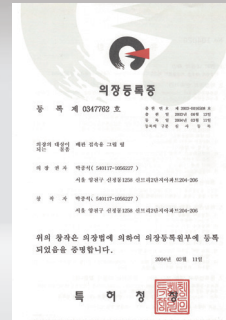

외장등록증 0347762호

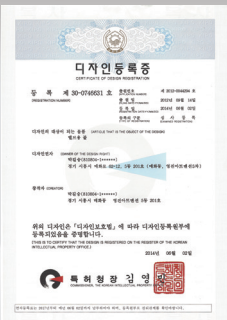

디자인등록증 30-0746631호

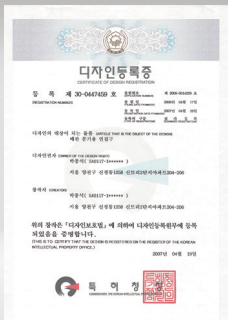

디자인등록증 30-044749호

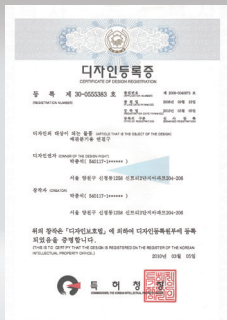

디자인등록증 30-555383호

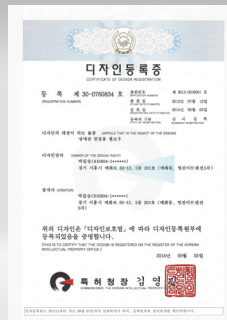

디자인등록증 30-0760834호

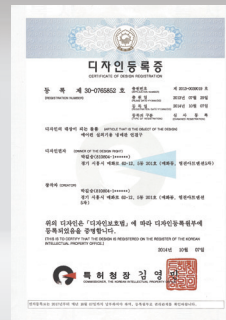

디자인등록증 30-0765852호

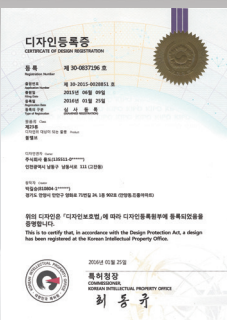

디자인등록증 30-0837196호



사업자 등록증

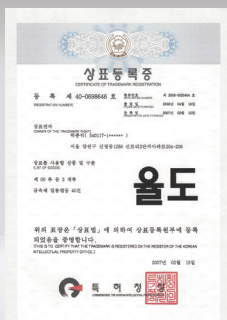

상표등록증 40-0698646호

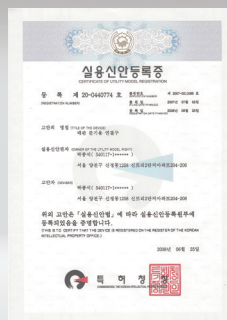

실용신안등록증 20-0440774호

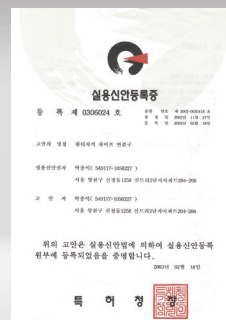

실용신안등록증 0360624호

## Water Valve



## Water Plumbing

시공사	납품처	현장명
중흥건설	세종공영	부산명지
금성백조	은진기업	세종시
삼성기업	유경기업	부산지사
우방건설	보성설비	경북도청
세정건설	성우설비	부산광안
세정건설	성우설비	부산연산
형우건설	부원설비	부산남천
금강주택	윤창기공	의정부민락
경동건설	린텍	부산주례
금강주택	세종공영	동탄3차
금강주택	에이원	동탄4차
금성백조	기흥설비	김포신도시
대우건설	세일공업 등	웅상신도시 외 10개
대림산업	동산테크 등	잠실4단지 외 6개
SK건설	성아건업 등	부산 오륙도 외 4개
풍림산업	대현기업 등	의정부 풍림아이원 외 4개
동도건설	우주공영 등	수원 우만동 외 3개
CJ건설	태성종합 ENG	서울 역삼
GS건설	(주)김앤드리	인천 간석동

시공사	납품처	현장명
SR건설	공룡산업개발	아산SR친오애
미주종합건설	미주종합건설	인천 주안
계룡건설	대청 ENG	충주 연수동 현대
광명주택	중일기업	화성 동탄
금강주택	선이엔씨	용인 천리 베네스타
금호건설	금동기업	인천 산곡동 금호어울림
대동주택	세인기공	진해 창천동
동문건설	동산테크 등	용인 동백
동부건설	(주)김앤드리	김포 신곡리
동익건설	대현기건	고양시 고양동 우방
라일건설	정원기연	부평 동천 재건축
르메이에르	대정설비	잠실 석촌동
리치빌건설	타임하우징	태안 리치빌
태영건설	광장설비	파주 교하
토지신탁	한두씨씨	김해 진영 코아루
풍성주택	광장설비	화성 동탄 신미주
한양건설	원산업개발	불광동 재건축
한일건설	무경설비	부산 거제동
그 외 다수		

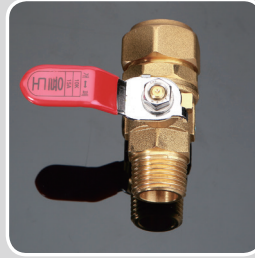

### 주식회사 율도

인천 남동구 고잔동 682-9 83B - 10L  
T 032-715-7856 / F 032-814-7855

### 율도메탈

경기도 시흥시 무지내동 268  
T 031-313-2960 / F 031-313-2485

### 연태율도금속제품유한공사

중국 산둥성 연태시 복산구 홍푸지에 No.90  
T +86-535-380-5361 / F +86-535-380-5366

### Yuldo Co.,Ltd.

83B-10L , Gojan-dong, Namdong-gu, Incheon, Korea  
T +82-32-715-7856 / F +82-32-814-7855

### Yuldo Metal

268, Mujinae-dong, Siheung-si, Gyeonggi-do, Korea  
T +32-31-313-2960 / F +82-31-313-2485

### 烟台漂渡金属制品有限公司 <Yantai Lidu>

中国,山东省,烟台市,福山高新区,鸿福街90号  
no.90 hongfujie, fushangaoxinqu, yantaishi, shandongsheng, china  
T 0535-380-5361(808) / F 0535-380-5366

<http://yd-global.co.kr/>